

D2.1 GRAND VILLA

LIVING SPACE AREA = 4579.05 SQ.FT.
 POOL & DECK AREA = 810.4 SQ.FT.
 CARPORT & ENTRY = 390 SQ.FT.
 ROOF AREA = 668.68 SQ.FT

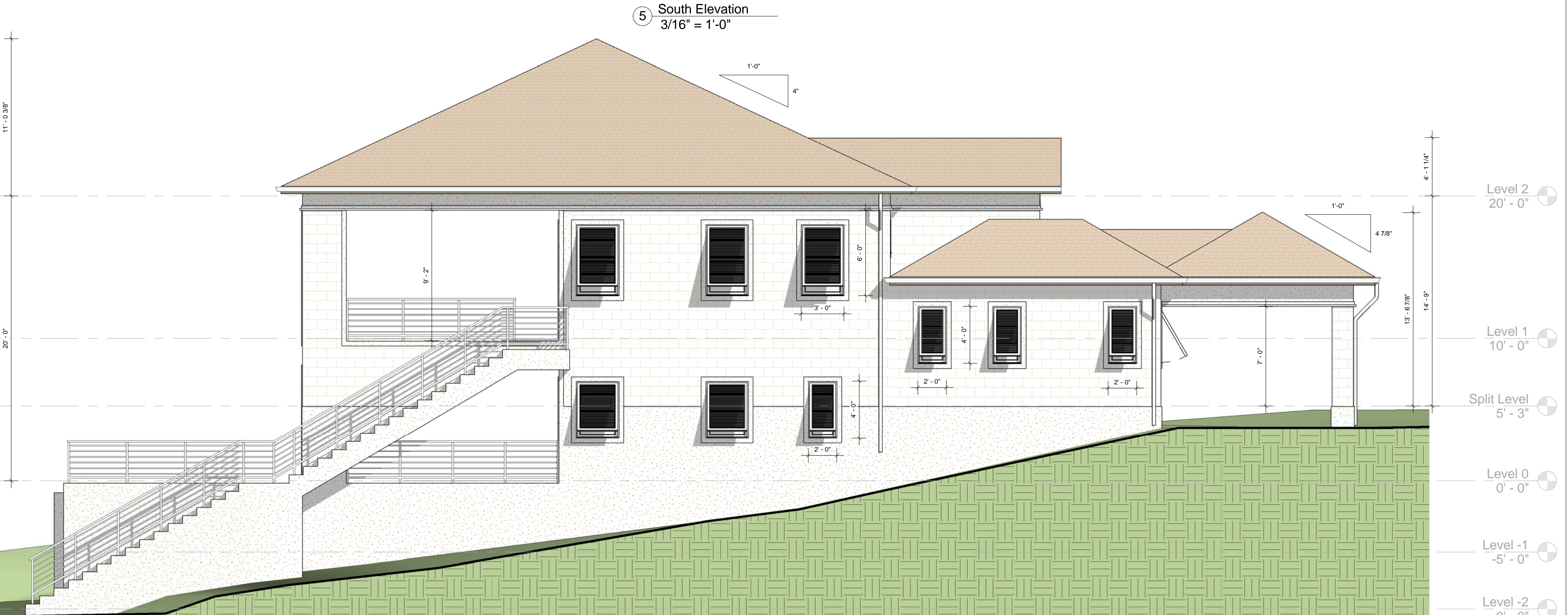
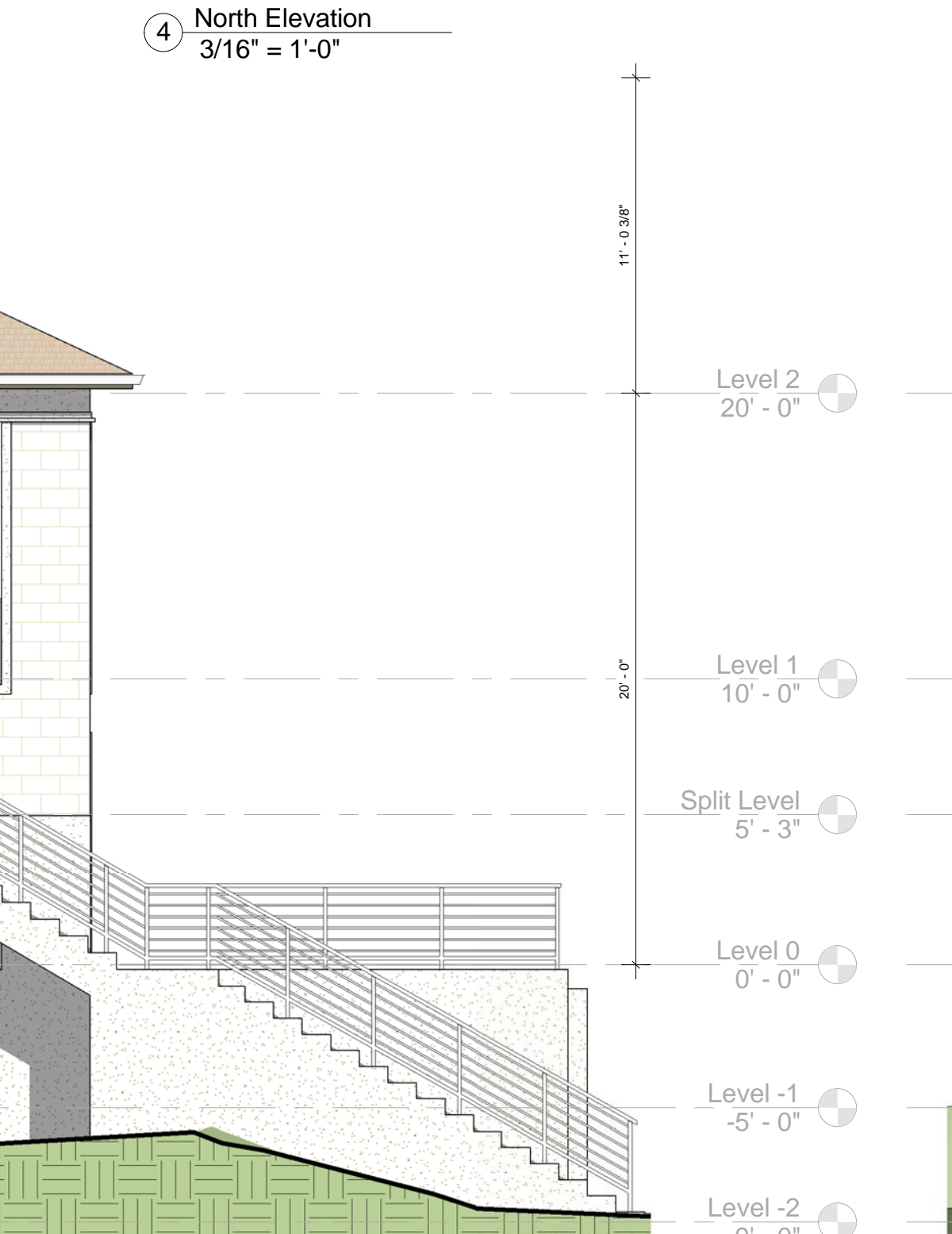
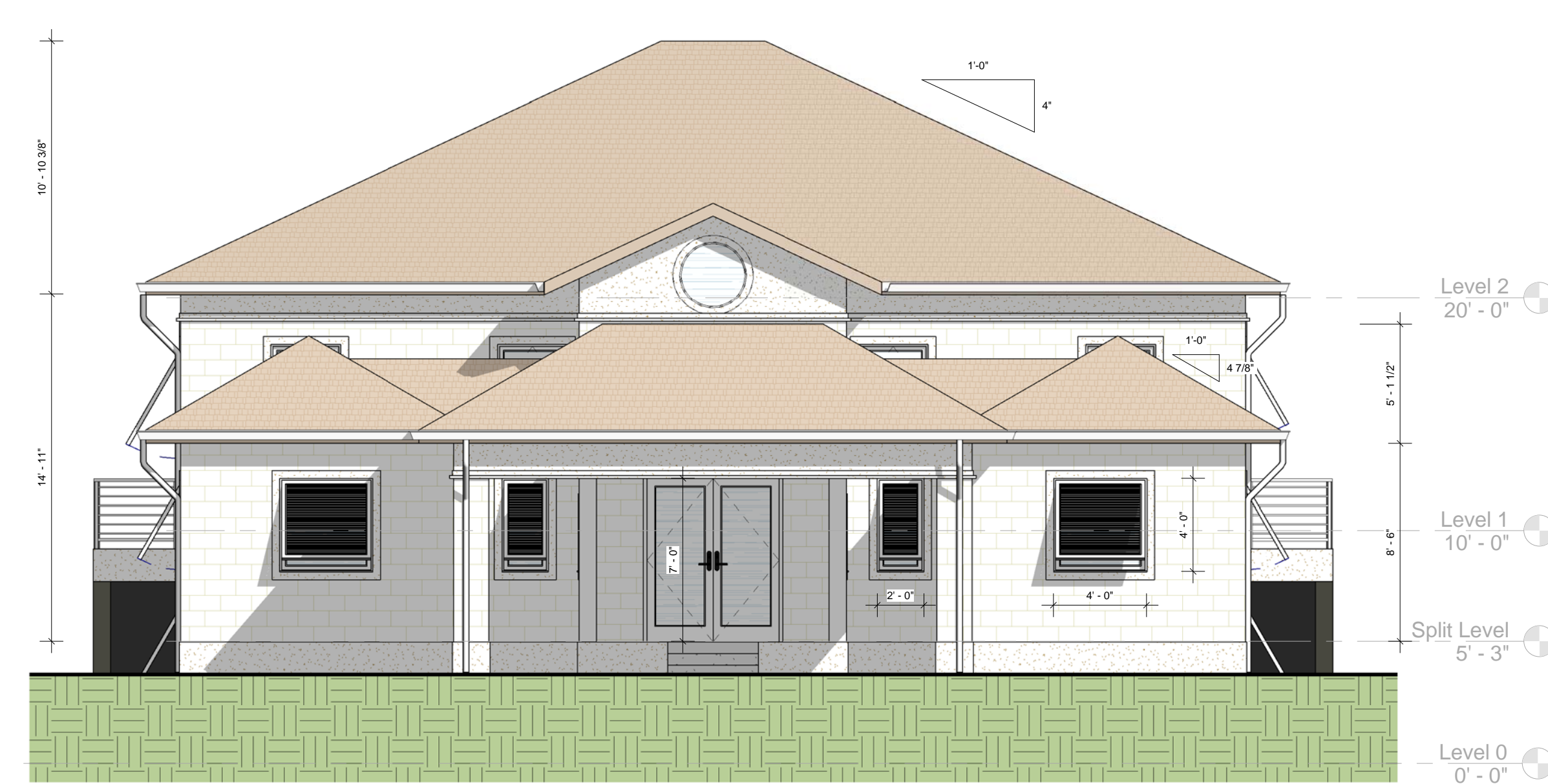
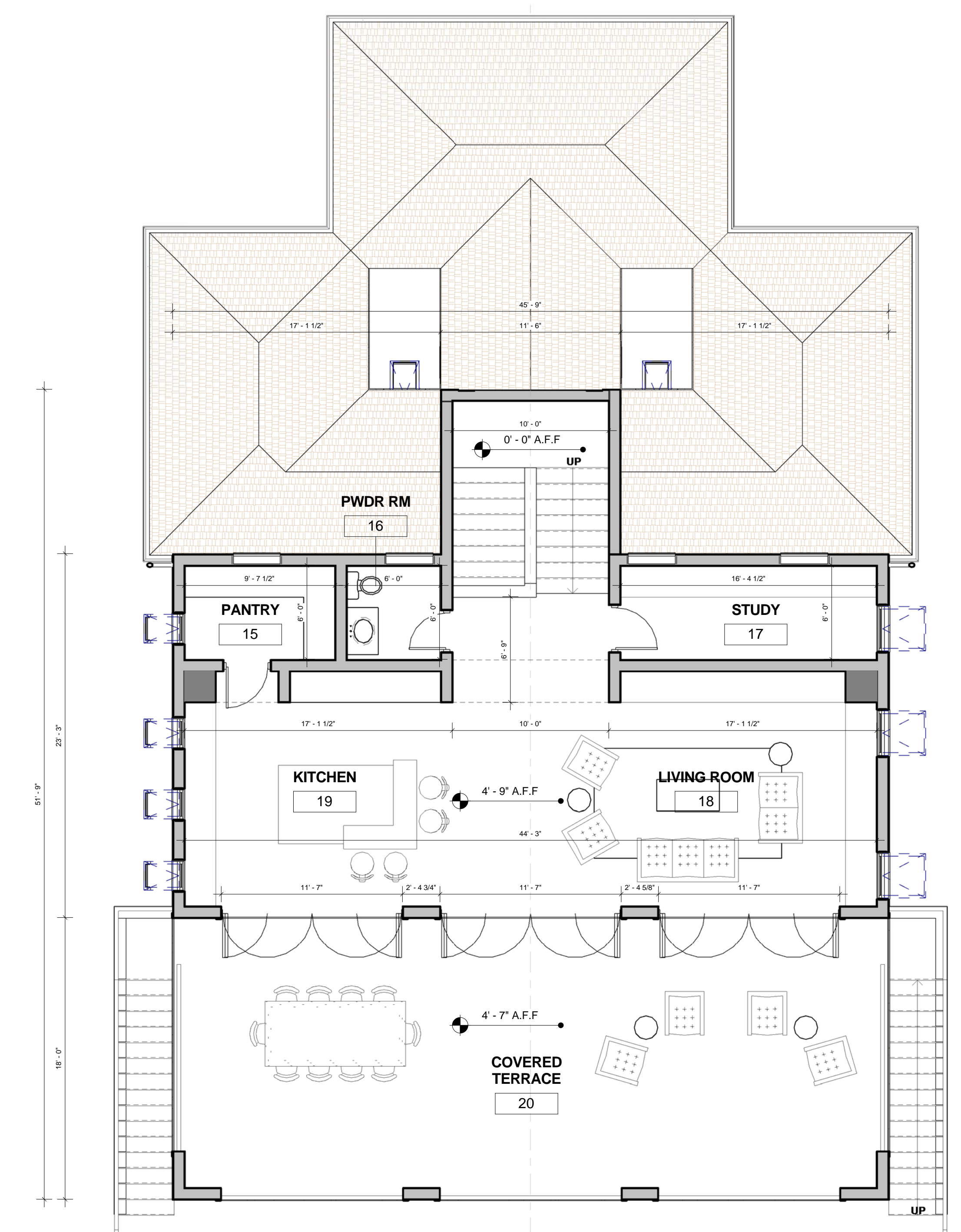
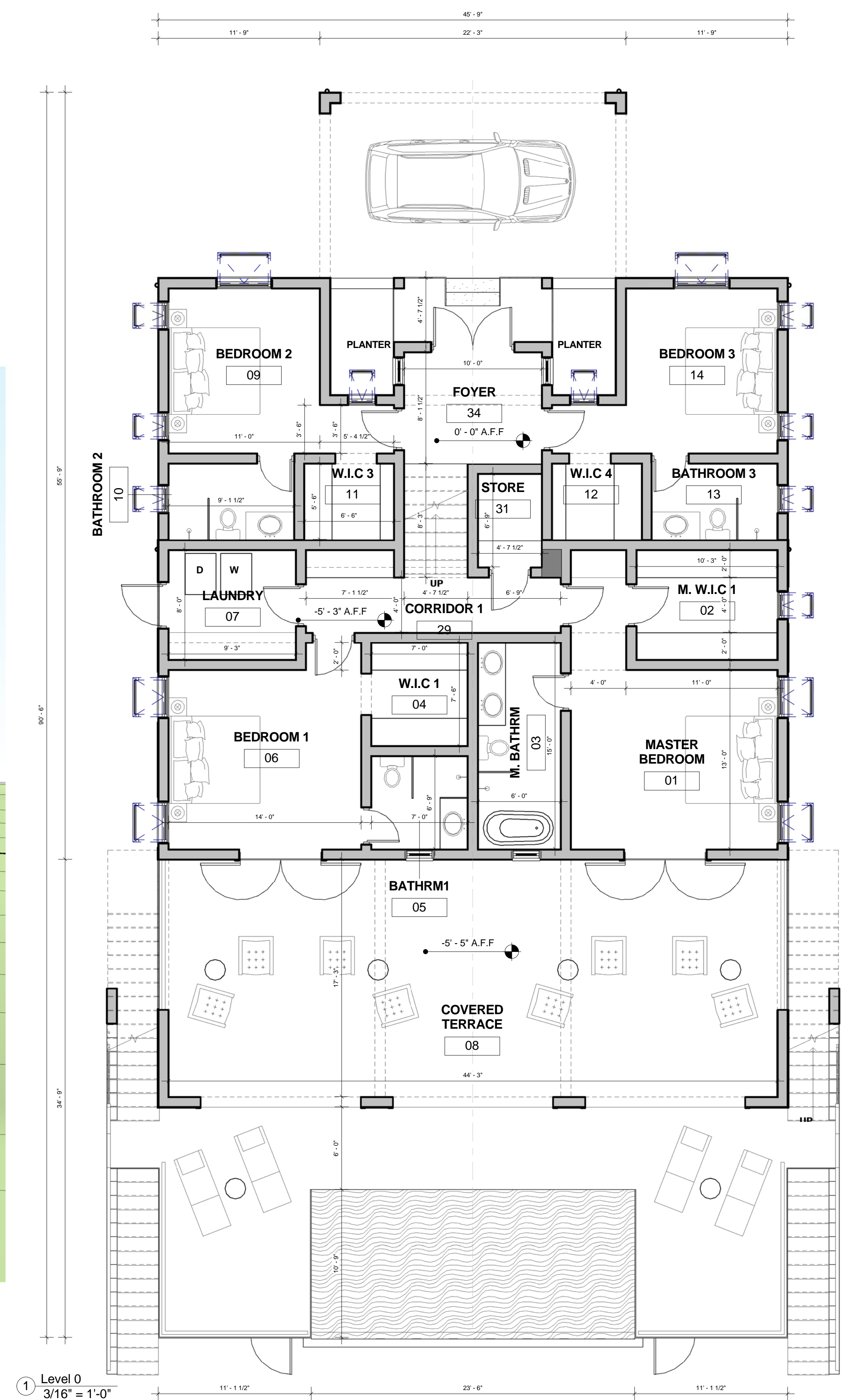
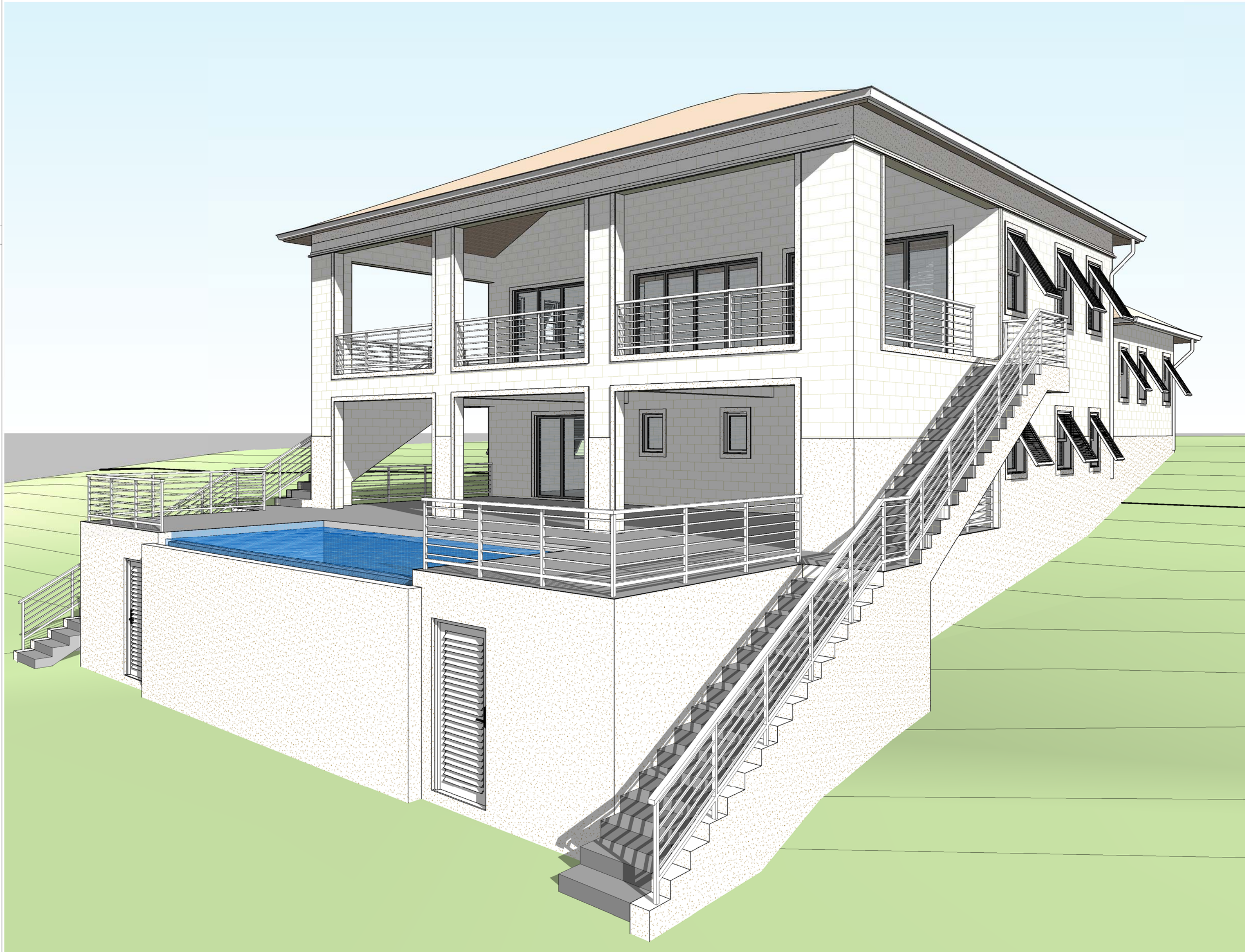

On the scale of this drawing, work from the indicated dimensions only. All the dimensions to be verified by Contractor and any discrepancy reported back to Formwork Architecture Inc.
 All dimensions in inches unless otherwise noted.
 This drawing is property of Formwork Architecture Inc. Architect's authorization required in reproduction of any part of this drawing.
 All Formwork work is undertaken strictly on the basis of its standard conditions of sale and all purchases © 2012 - Formwork.

Revision Schedule			
No.	Date	Description	By

DRAWING NUMBERING	
Job No: 036	General Layout - Lot Plan
Job No: 100	Floor Plans
Job No: 101	Roof Plan
Job No: 110	Submittal Floor Plans
Job No: 200	Sections
Job No: 300	Electrical
Job No: 400	Details
Job No: 500	Furniture Layouts
Job No: 600	Pool Layouts
Job No: 700	Submittal Catalog Layouts
Job No: 800	Exterior Layouts

PROJECT
Lot 3 Westmoreland
 CLIENT
 MTM Caribbean Holdings Inc.
 LOCATION
 Lot 3 Westmoreland, St. James, Barbados

DRAWING TITLE
Unit D2.1 (Grand Villa) Plans & Elevations

DRAWN STATUS
 BB SDS
 DATE
 2014-07-11
 SCALE & ANS D
 As indicated
 JOB No. REV.
 036
 DRAWING No.
 036 - 100

