

VILLA Da+Db

AREAS (UNIT 1 & 2):

Floor Area = 1798.58 SQ.FT
 Pool Deck = 631.41 SQ.FT
 Roof Area = 1823.23 SQ.FT

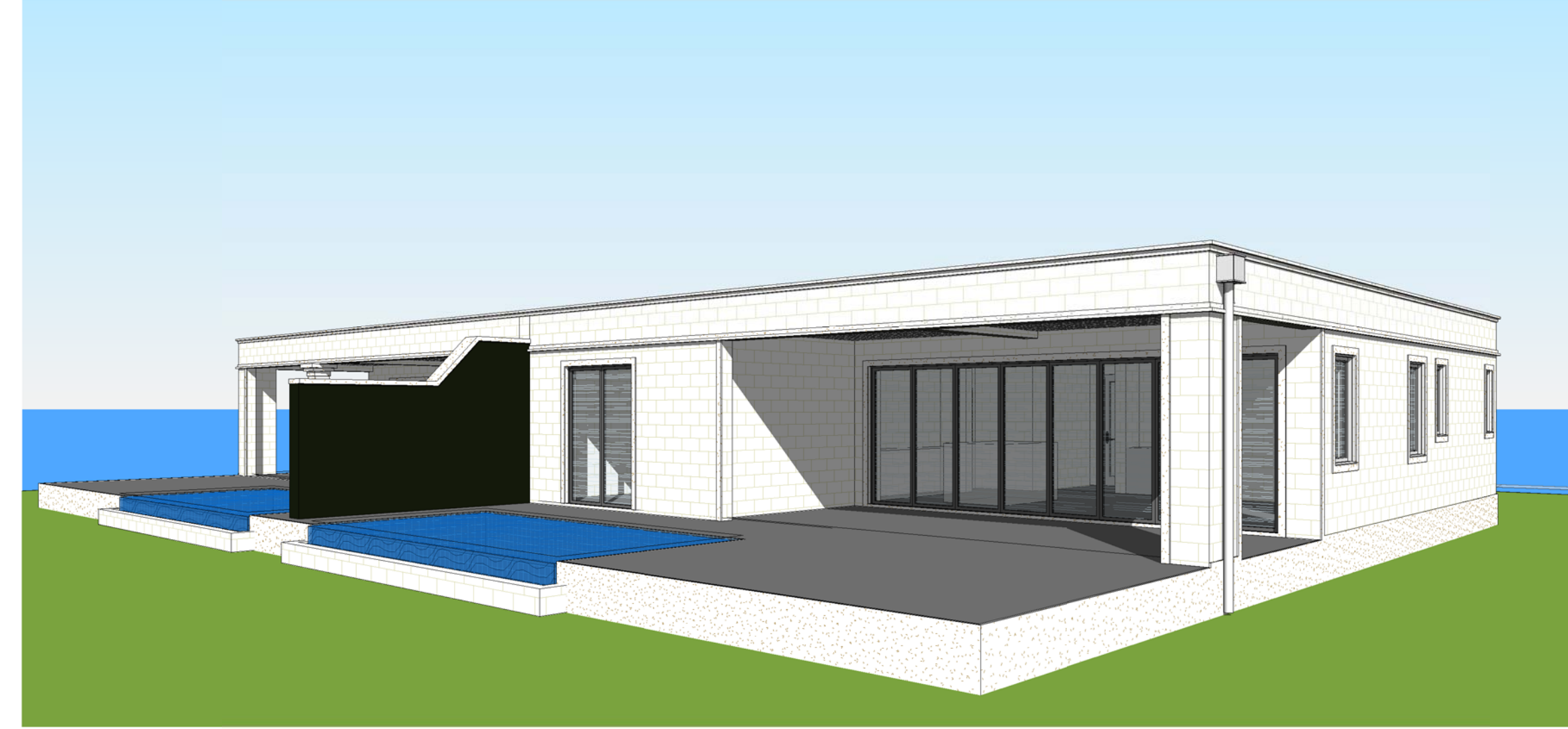
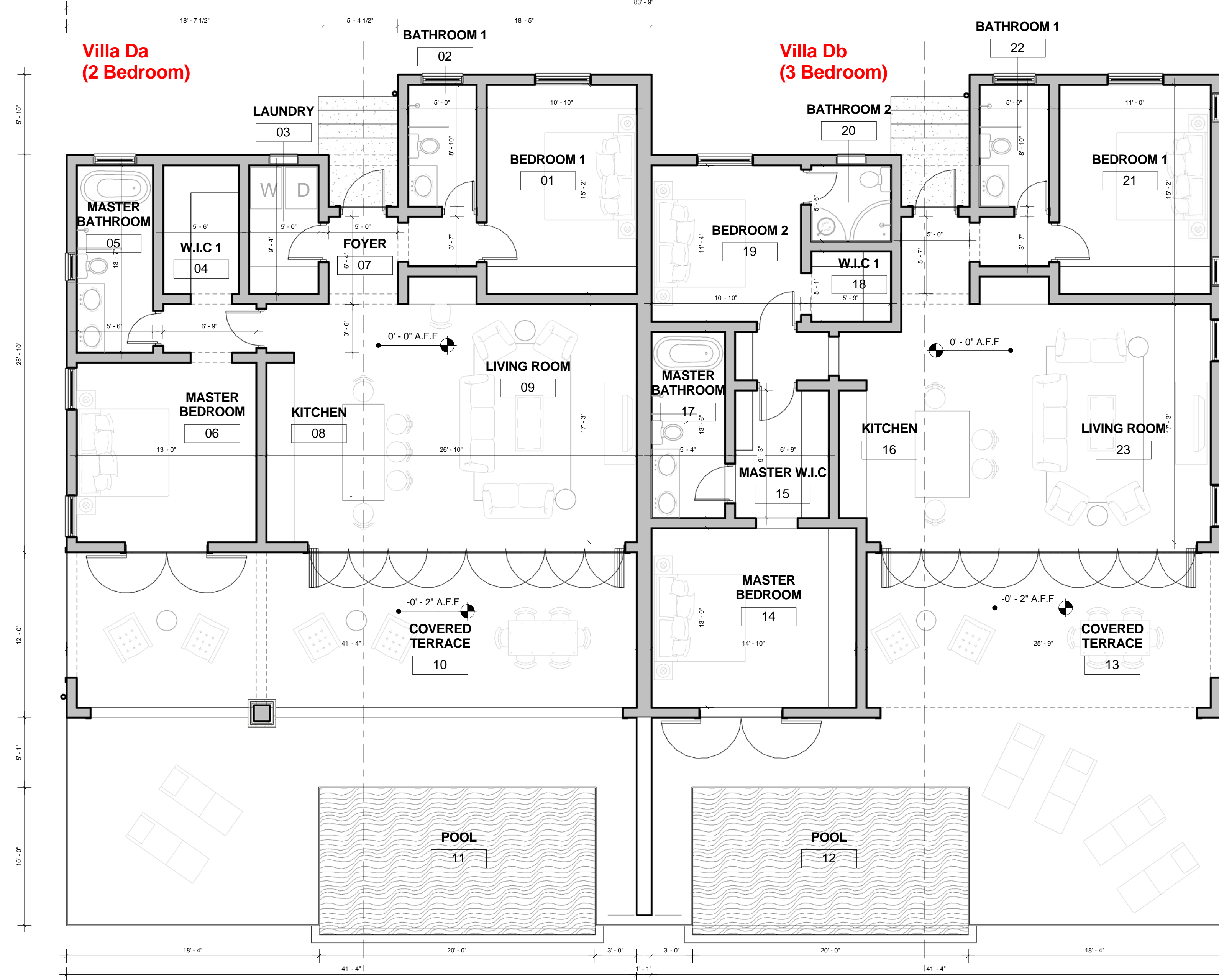

1 Level 0
 3/16" = 1'-0"



2 South
 3/16" = 1'-0"

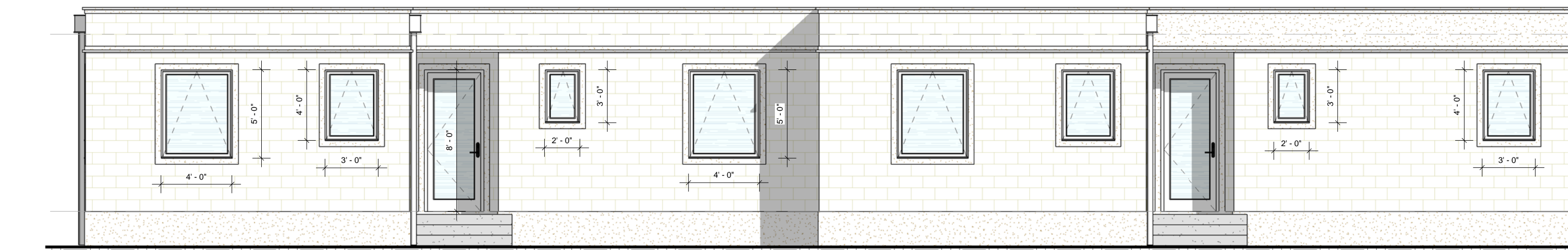

3 North
 3/16" = 1'-0"

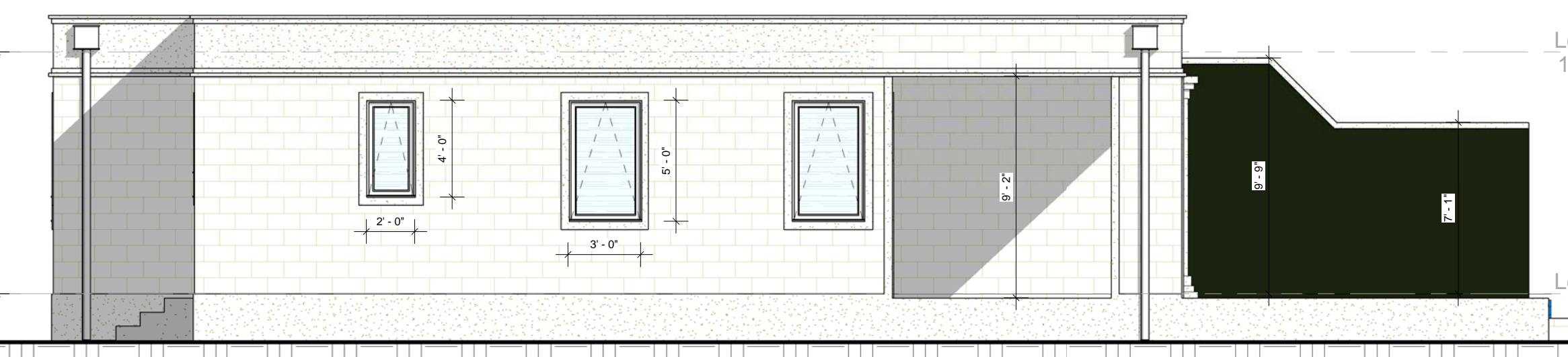

6 West
 3/16" = 1'-0"

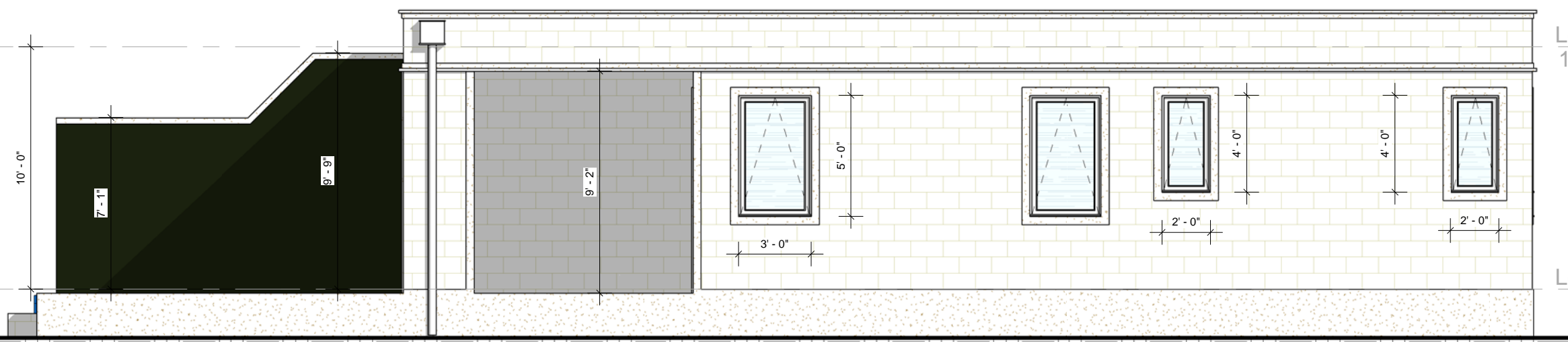

5 East
 3/16" = 1'-0"

Do not scale off this drawing. Work from the indicated dimensions only. All site dimensions to be verified by Contractor and any discrepancies reported back to Formwork Architecture Inc.
 All dimensions in inches unless otherwise noted.
 This drawing is property of Formwork Architecture Inc. Architect's authorisation required to reproduce all or just a part of it.
 All Formwork work is undertaken strictly on the basis of its standard conditions of sale and all purchases © 2012 - Formwork.

Revision Schedule			
No.	Date	Description	By

DRAWING NUMBERS:	
Job No. 200	General Layout - Lot Plan
Job No. 100 (series)	Floor Plans
Job No. 109	Roof Plan
Job No. 110 (series)	Sublevels Floor Plans
Job No. 200 (series)	Sections
Job No. 300 (series)	Elevations
Job No. 400 (series)	Details
Job No. 500 (series)	Furniture Layouts
Job No. 600 (series)	Floor Layouts
Job No. 700 (series)	Reflected Ceiling Layouts
Job No. 800 (series)	Electrical Layouts

PROJECT
Lot 3 Westmoreland

CLIENT
 MTM Caribbean Holdings Inc.

LOCATION
 Lot 3 Westmoreland, St. James, Barbados

DRAWING TITLE
Villa Da+Db Plans & Elevations

DRAWN STATUS
 BB SD5

DATE
 2014-07-11

SCALE@ANSI D
 As indicated

JOB No. REV.
 036

DRAWING No.
036-D-100

